LET	ALTERATION	DATE	BY
B	TRACED	2-25-30	
C	28F3085 REPLACED BY 28F3078 FOR "1244(20)TO"1244(31)	4-3-30	
D	Approved PRV-S Rel'ts. 2-24-7	2-24-7	
E	MAT'L NOTE FOR -3 ADDED. "1-6		
	ANGLE 2X2X1/4 ALCLAD		
	ANGLE 2X2 2 IN LONG ALCLAD		
	DIE "78 P. SPEC. 4649-T		
	FINISH: Z-P 20F69		
	REV. W/ CHG. 4-28-7		

C.A. 8063

E.O. 8696

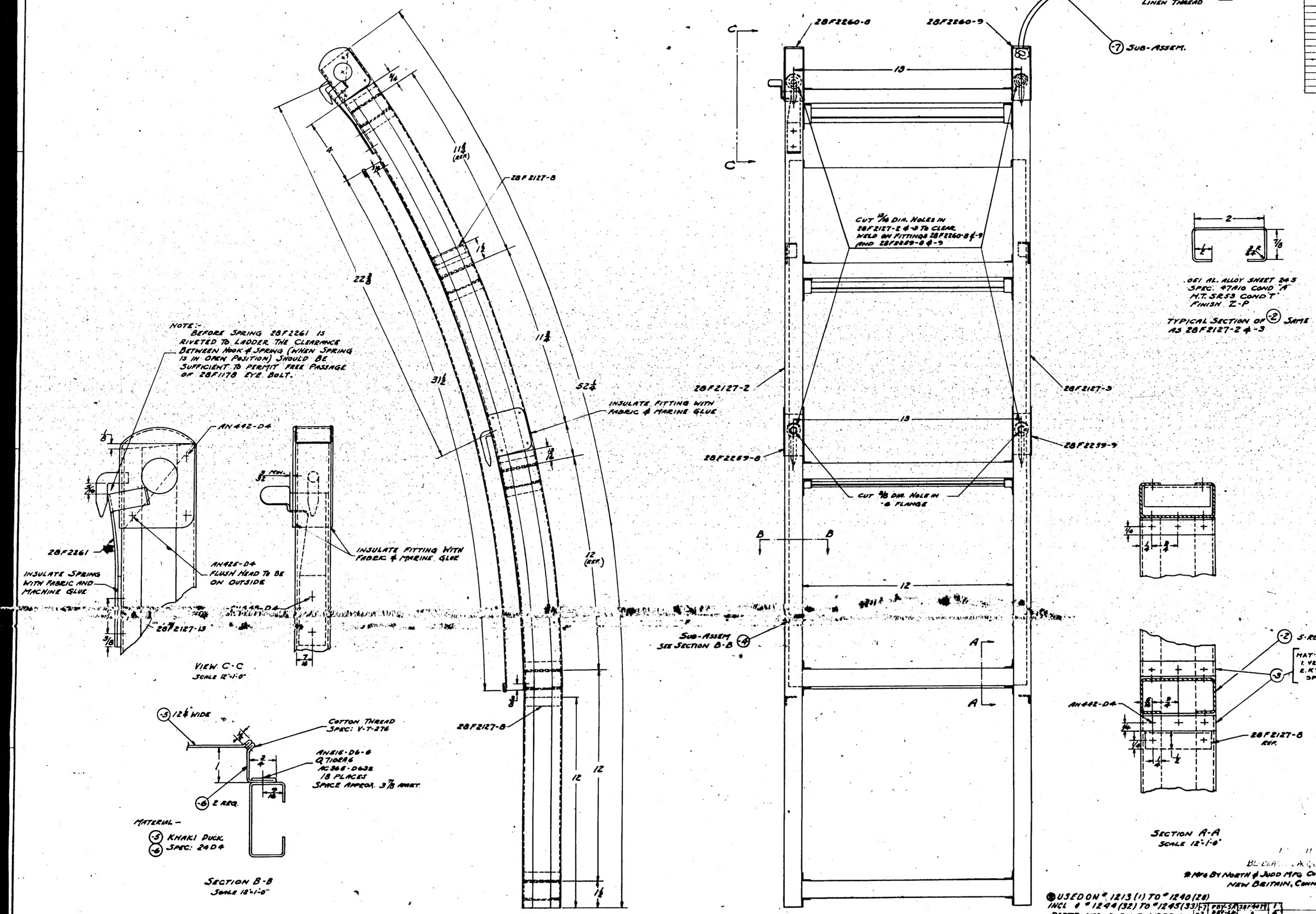

Q710E46	26	
#137 Rope Snap	1	
28F2127-4	1	
PARTS USED ON SUB ASSEM. -7		
-6	2	
28F3098-6	1	
PARTS USED ON SUB ASSEM. -8		
-9	1	
28F2260-9	1	
-9	1	
28F2259-9	1	
28F2261	1	
28F2127-13	1	
-8	4	
-3	1	
28F2127-2	1	
-7	1	
-4	1	
-5	26	
28F3098-2	4	

NAVY MATERIAL	NOTED	NOTED SPEC	NOTED HEAT TREAT	2BL FINISH
CONSOLIDATED AIRCRAFT CORP.	NAME LADDER ASSEM-FWD-REAR ENTRANCE			28F3095

H 304